Boudiou be loved

Saxo Mib
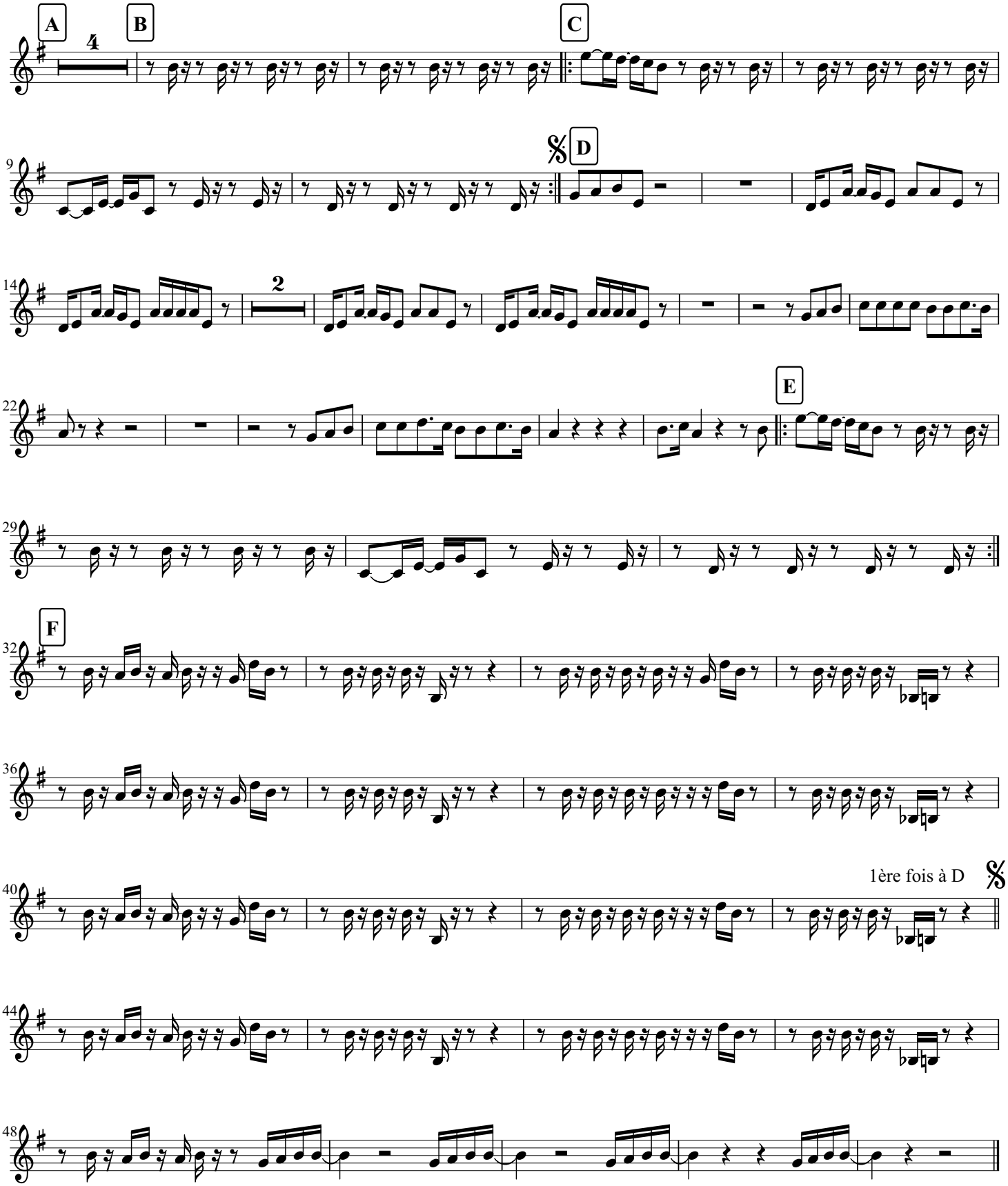
Juju Marley