beaux dimanches

Sax et Cl
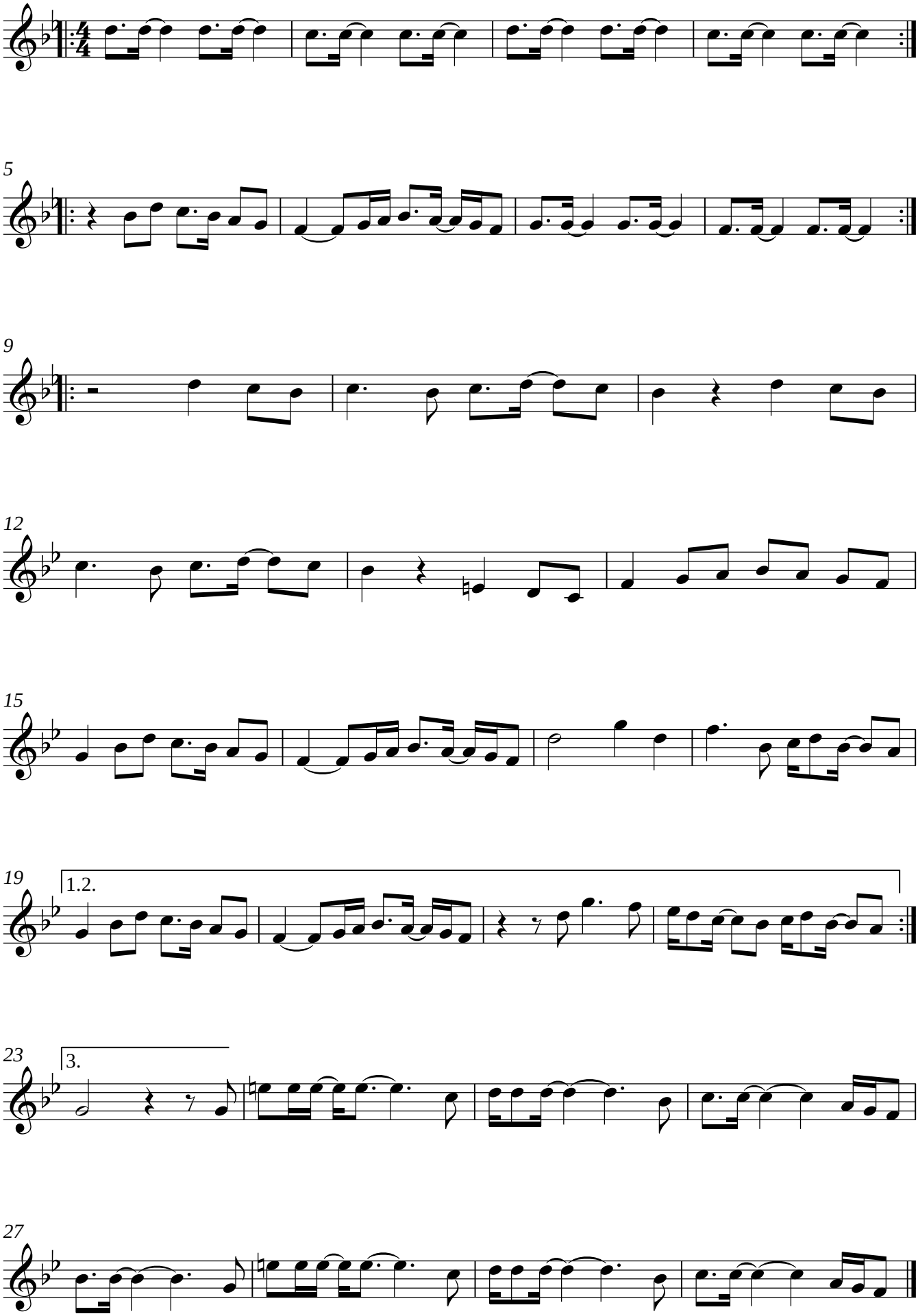
Amadou et Mariam, arr. Heiko