ABABBC

Bana split

Ulk

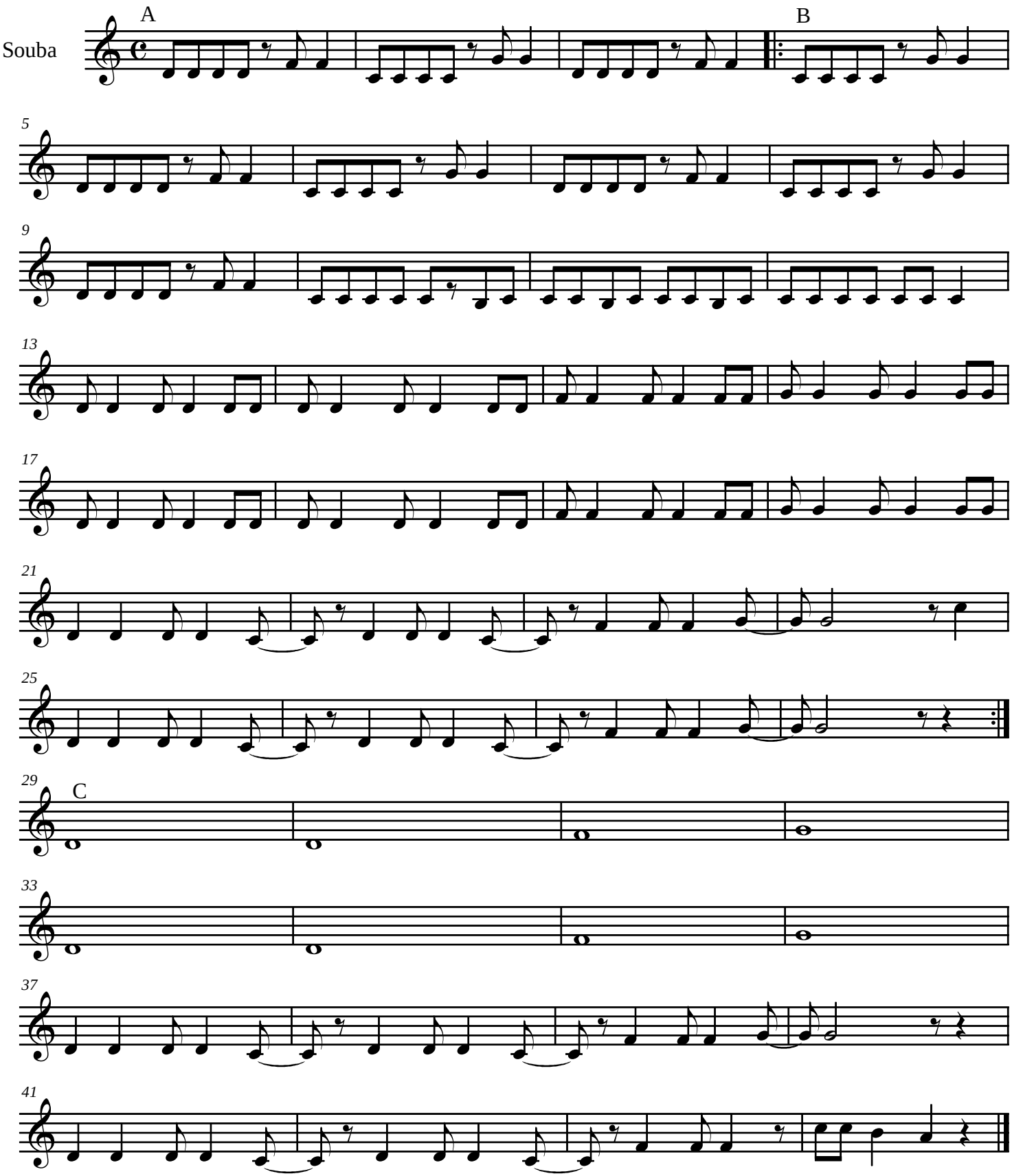

octobre 2006